VISIT…

LANZAROTE Caliente.COM

EVERGREEN
Love Theme from "A Star Is Born"

Words by
PAUL WILLIAMS

Music by
BARBRA STREISAND

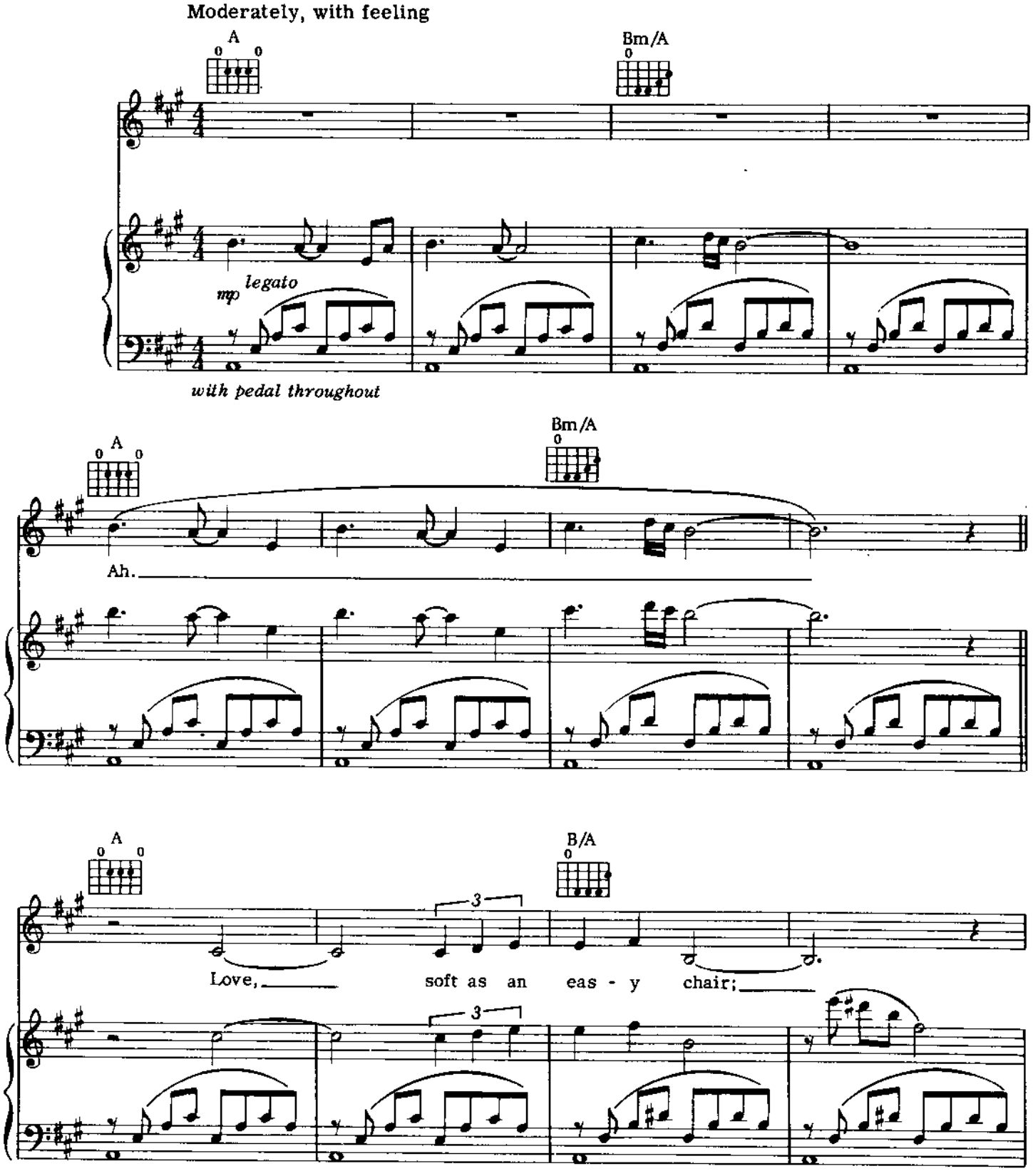

© 1976, 1983 FIRST ARTISTS MUSIC CO., EMANUEL MUSIC CORP. and WB MUSIC CORP.
All Rights Administered by WB MUSIC CORP.
All Rights Reserved

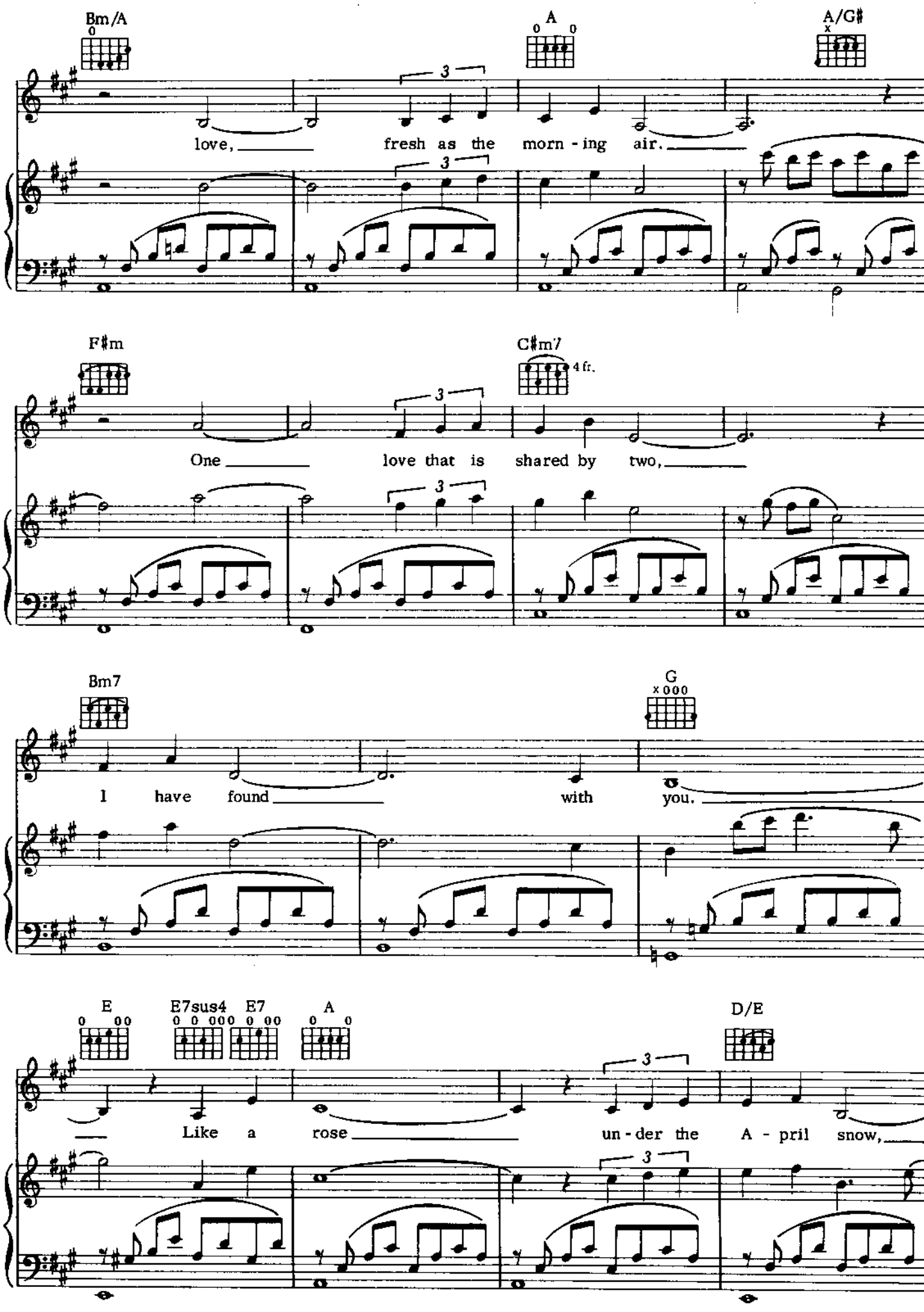
Bm/A
A
A/G♯
love, fresh as the morn - ing air.
F♯m
C♯m7
4 fr.
One love that is shared by two,
Bm7
G
I have found with you.
E
E7sus4
E7
A
D/E
Like a rose un - der the A - pril snow,

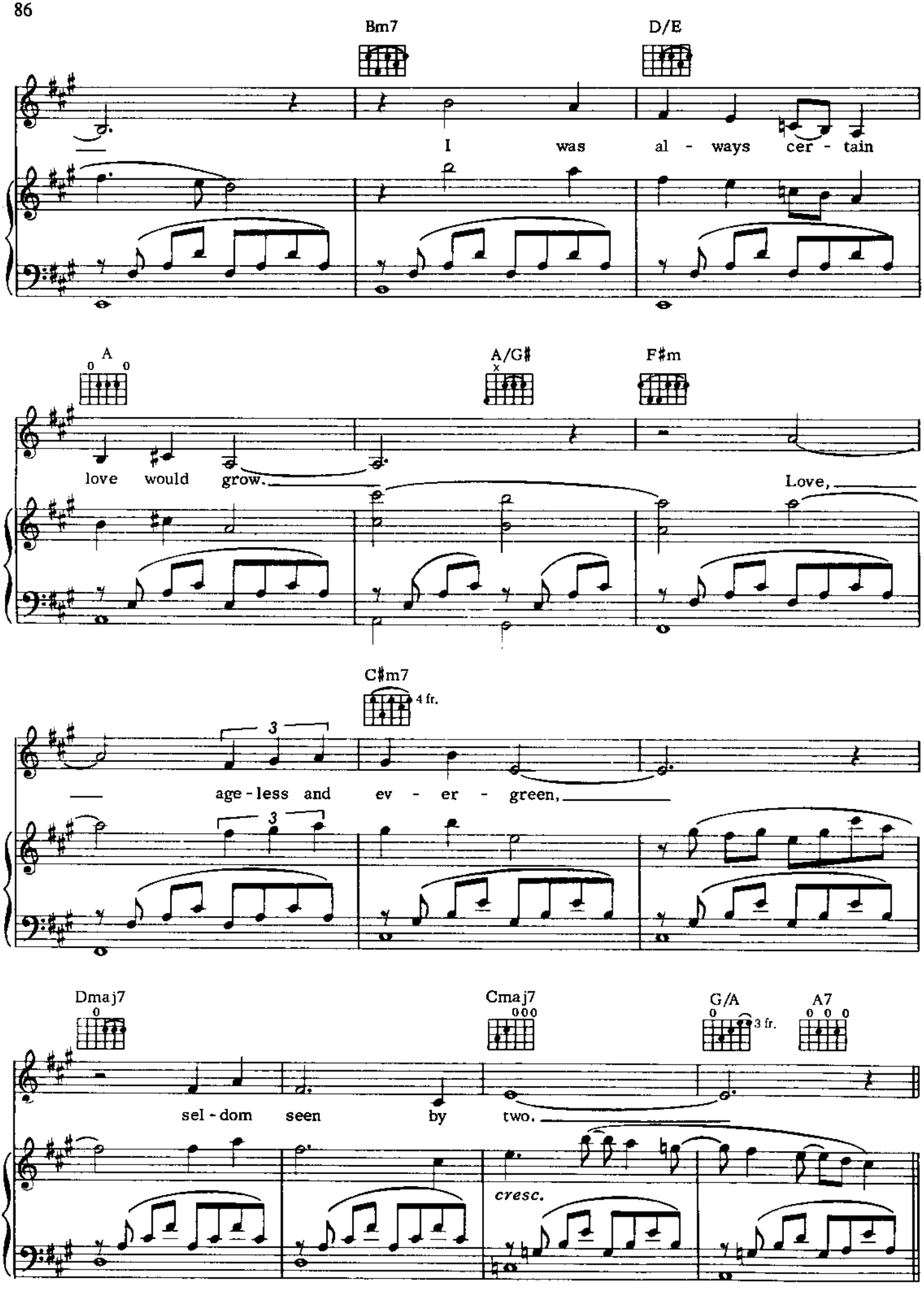
Bm7
D/E
I was al - ways cer - tain
A
A/G♯
F♯m
love would grow.
Love,
C♯m7
4 fr.
age - less and ev - er - green,
Dmaj7
Cmaj7
G/A
3 fr.
A7
sel - dom seen by two.
cresc.

Dmaj7 D6 C♯m7 4 fr.

You and I will make each night a first,

mf

Dmaj7 E/D C♯m7 4 fr. G/A 3 fr. A7

ev - 'ry day a be - gin - ning.

8va

Dmaj7 G♯7sus4 4 fr. G♯7 4 fr. C♯m7 4 fr. C

Spir - its rise and their dance is un-re - hearsed.

loco

A/B B7 D/E

They warm and ex - cite us 'cause we have the bright - est

cresc. e allarg.

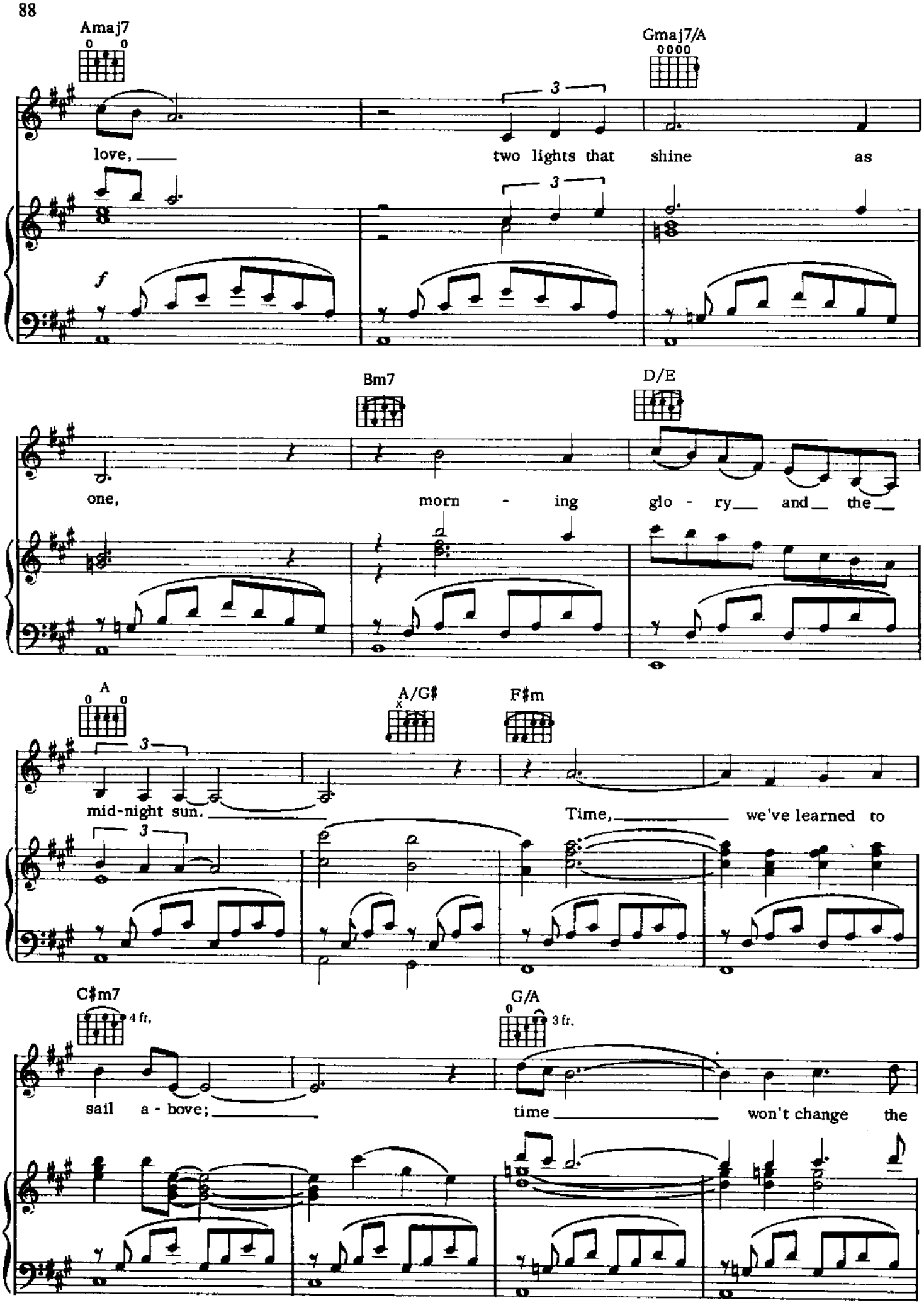
Amaj7
Gmaj7/A
love, two lights that shine as
Bm7
D/E
one, morn - ing glo - ry and the
A
A/G#
F#m
mid-night sun. Time, we've learned to
C#m7
4 fr.
G/A
3 fr.
sail a - bove; time won't change the

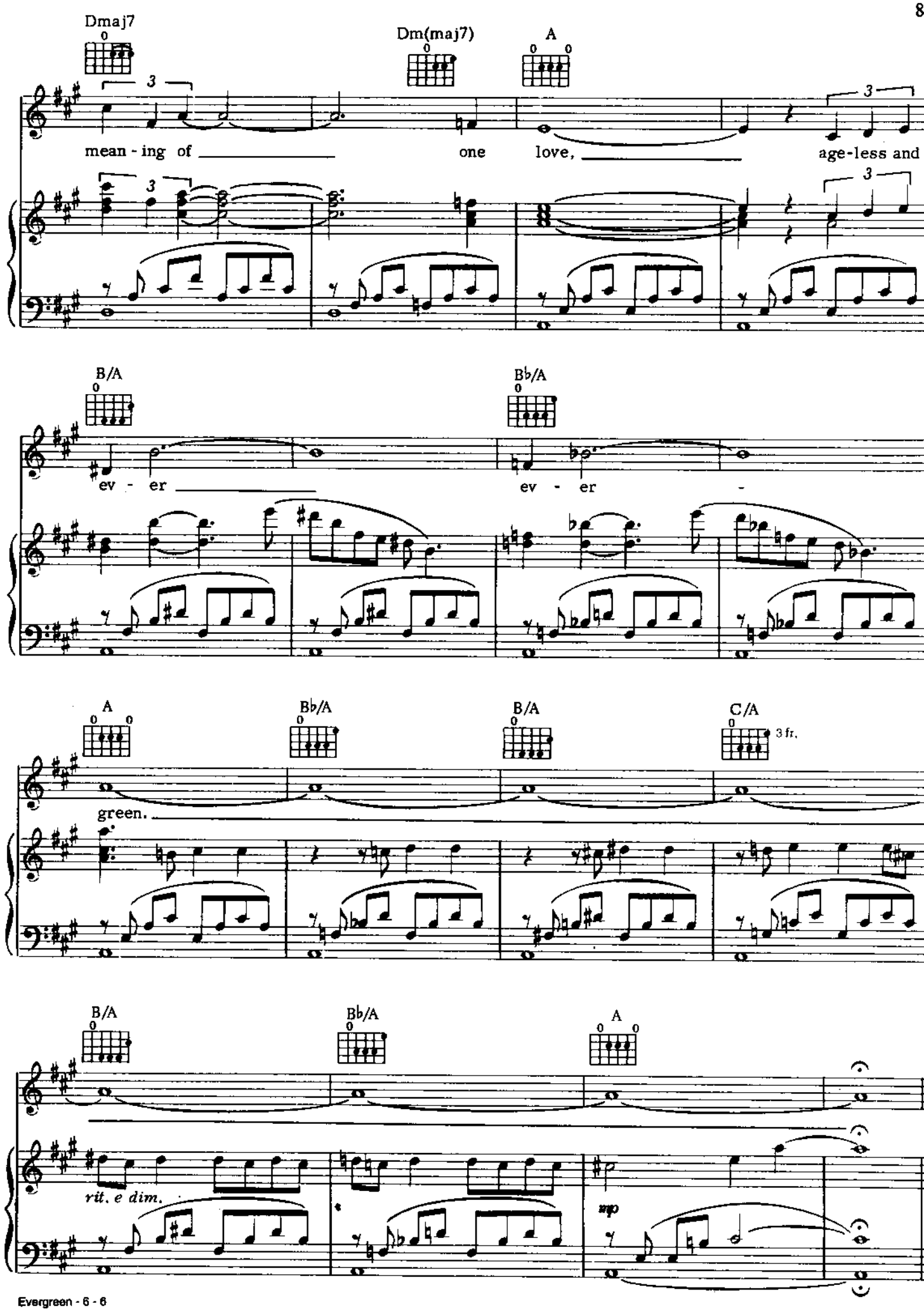
Dmaj7
Dm(maj7)
A
mean - ing of one love, age-less and
B/A
B♭/A
ev - er ev - er -
A
B♭/A
B/A
C/A
3 fr.
green.
B/A
B♭/A
A
rit. e dim.
mp